



18 October 2017

Dear Tenderers,

Tender Reference No. (299) in P/AE/PUR/AGC

**Supply of One Set of Brand New Hammer Head Tower Crane for
Construction Industry Council**

Tender Query No. 1

Further to our issuance of the Invitation to Tender on 26 September 2017, tender queries were received. The CIC's response is hereby distributed to all Tenderers. This letter shall not have any contractual or other legal standing or effect.

Questions	Answers
1. What is the meaning of "include internal and external climbing section and ballast"?	1. The subject training tower crane needs to have internal and external climbing sections and ballast in order to provide training and practice on internal and external climbing for the trainees.
2. Is the tower crane going to be fixed by means of concrete footing or undercarriage?	2. The existing concrete footing and undercarriage are available at the training ground. The awarded contractor may make use of the existing concrete footing or undercarriage. However, if the existing concrete footing or undercarriage are not suitable, the tenderer may propose and price the captioned item in the Fee accordingly. (Attachment No. 1)

Questions	Answers
3. What is the colour scheme of the CIC logo?	3. The tower crane itself shall use the grey colour designated by CIC. The CIC will provide the awarded tenderer the colour codes of the tower crane body colour. Please note that the base of the tower crane needs to have the CIC sign plate. (Attachment No. 2)

Please acknowledge receipt of the aforementioned information by signing below and returning this letter by fax at (852) 2100 9439 or by e-mail to rubywong@cic.hk **by 20 October 2017.**

Yours sincerely,
For and on behalf of
Construction Industry Council

Accepted and Confirmed by
Company Name:

Justin WONG
Manager -
Projects & Contracts Administration

Name:
Position:
Date:

/JW

Encl.

6) 说明与符号

混凝土基础举例:M81N

M:混凝土基础

81N:混凝土基础重量(吨)

混凝土基础的上、下层钢筋采用圆钢箍筋连接。每层钢筋又由两个交错层组成。

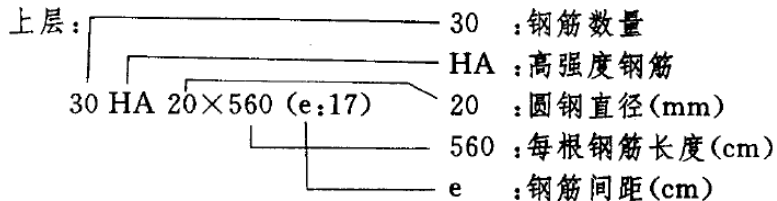
上层:  30 : 钢筋数量
HA : 高强度钢筋
20 : 圆钢直径(mm)
560 : 每根钢筋长度(cm)
e : 钢筋间距(cm)

下层:

ep: 圆钢—D: 密度—V: 体积(m³)—L: 长度—I: 宽度—H: 高度(cm);

水泥最大含量为 350kg/m³—水泥质量:425 或类似标号。

6. EXPLANATION AND SYMBOLS (Example)

Designation of a concrete block (M81N)

M: Concrete block

81N: Weight of the concrete block in tons.

The reinforcement of a concrete block is composed of an upper and a lower connected by pins. Each layer comprises two crossed beds.

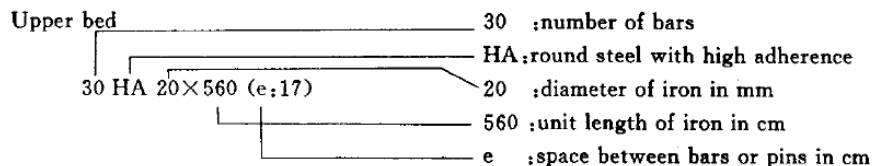
Upper bed  30 : number of bars
HA : round steel with high adherence
20 : diameter of iron in mm
560 : unit length of iron in cm
e : space between bars or pins in cm

Lower bed

ep: pin—D: density—V: volume in m³—L: length—I: width—H: height in cm

Concrete mixed for 350kg/m³—Quality of cement:425 or equivalent

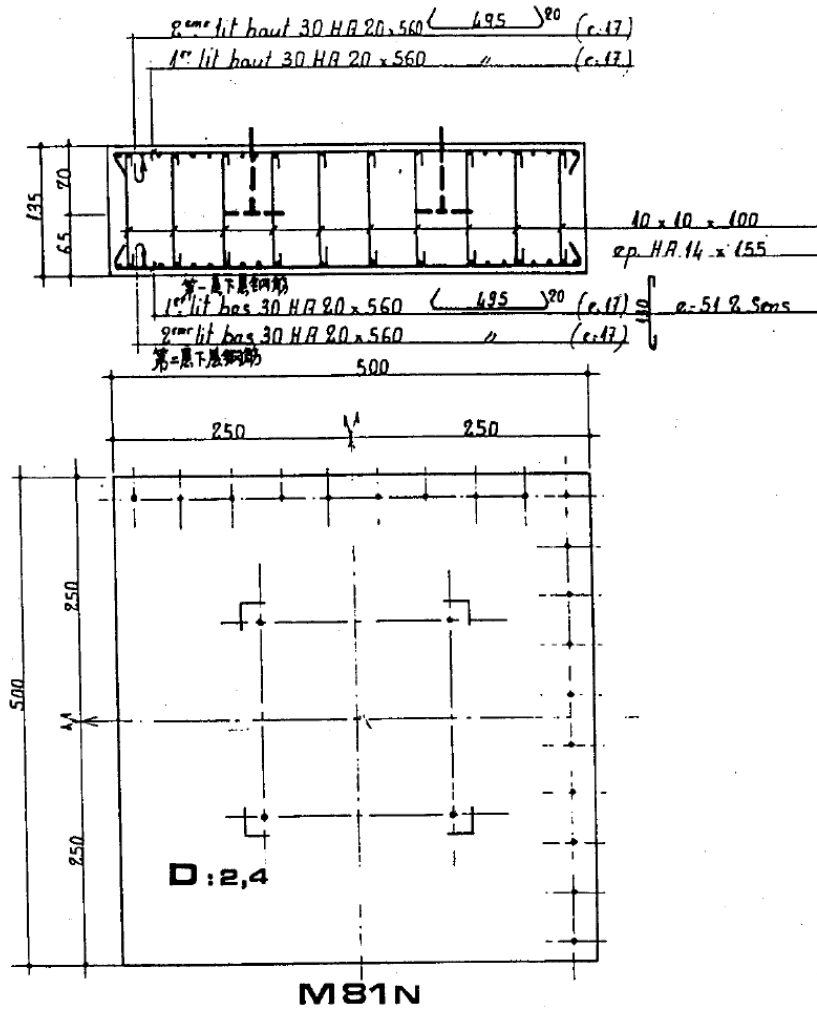

L: 500 l: 500 h: 135

V: 34 m³

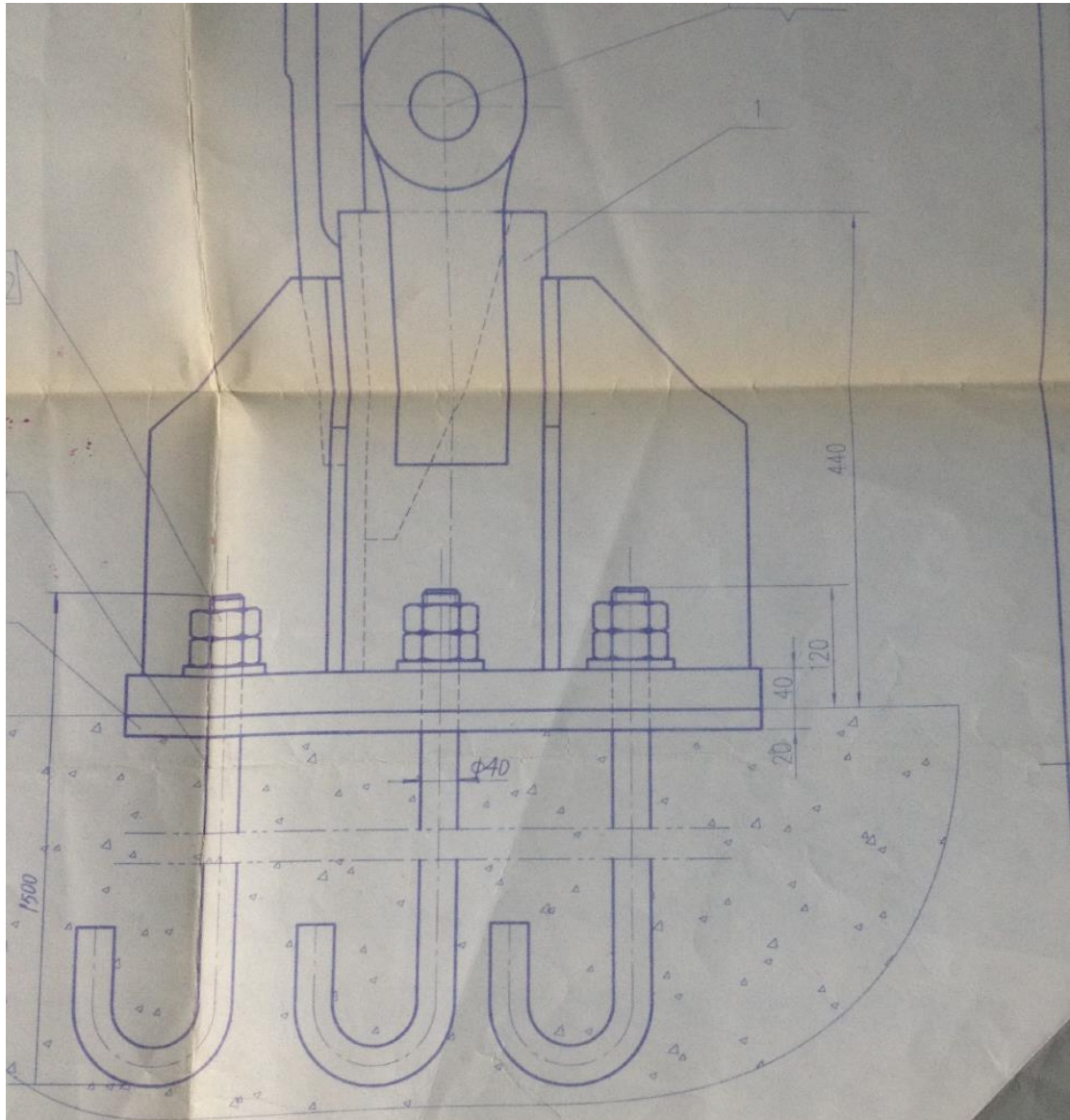

×	6	C16A-2	预埋板	4	Q345B	55.15	220.6		
×	5	C5513.16A-2	池脚螺栓 M39X3	32	45	15.78	504.96	借用	
×	4	QTZ60.19-2	螺母 M39X3	64	40Cr	0.8	51.2	借用	
×	3	H11-8 ●	销轴	4	40Cr	0.6	2.4	借用	
×	2	TY07-1996 ●	销轴 50X110	8	35CrMo	2.3	18.4	通用件	
△	1	C16A.01	固定支脚	4	分组件	239.25	957		
		序号	代号	名称	数量	材料	单重	总重	备注

C16A

Attachment 1 to Tender Query No. 1
Tender Ref. (299) in P/AE/PUR/AGC



