



CONSTRUCTION  
INDUSTRY COUNCIL  
建造業議會

# Painter & Decorator Skilled Trade Test Mock Practical Test Paper

此文件關於髹漆及裝飾大工（全科）工藝測試考題。如有需要索取此文件的中文版本，請致電 2100 9232 與工藝測試中心聯絡。

## **Disclaimer**

*No part of this material may be reproduced or transmitted in any form or any means without the written permission of the CIC. Whilst reasonable efforts have been made to ensure the accuracy of the information contained in this material, the CIC nevertheless would encourage readers to seek appropriate independent advice from their professional advisers where possible and readers should not treat or rely on this material as a substitute for such professional advice for taking any relevant actions.*

## **Enquiries**

Enquiries on this Material may be made to the Trade Test Centre at:

95, Yue Kwong Road  
Aberdeen  
Hong Kong

Tel: (852) 2100 9232  
Fax: (852) 2100 9249  
Email: [enquiry@hkcic.org](mailto:enquiry@hkcic.org)  
Website: [www.hkcic.org](http://www.hkcic.org)

© 2015 Construction Industry Council.

## Trade Test Paper

Tradesman : Painter & decorator

Grade : Craftsman

Tasks Required : Item 1 is compulsory, and choose any 6 items from item 2 to item 8

	Marks
1. Application of texture paint to a plastered surface (3.5m <sup>2</sup> approx.)	10
2. Mixing and filling up a plastered surface (5.5m <sup>2</sup> approx.)	15
3. Application of emulsion paint to a plastered surface (4.0m <sup>2</sup> approx.)	15
4. Application of oil base paint to a metal surface (2.4m <sup>2</sup> approx.)	15
5. Staining and clear-lacquer polishing to a timber surface (1.2m <sup>2</sup> approx.)	15
6. Preparing and polishing to a timber surface with brushing lacquer. The lacquer shall be mixed and matched with the colour as per sample given (1.2m <sup>2</sup> approx.)	15
7. Paperhanging on plastered surfaces (6.0m <sup>2</sup> approx.)	15

8. Signwriting and stencilling characters in English and Chinese on cardboards. (The height of all characters is 100mm) 15

Duration : 6 hours (excluding lunch time)

Notes : (1) Candidate shall read the attached test requirements carefully;  
(2) Candidate will be marked as fail if he does not carry out safety precautions during the test;  
(3) The test paper consists of 6 pages. Total score is 100. Pass mark is 60.

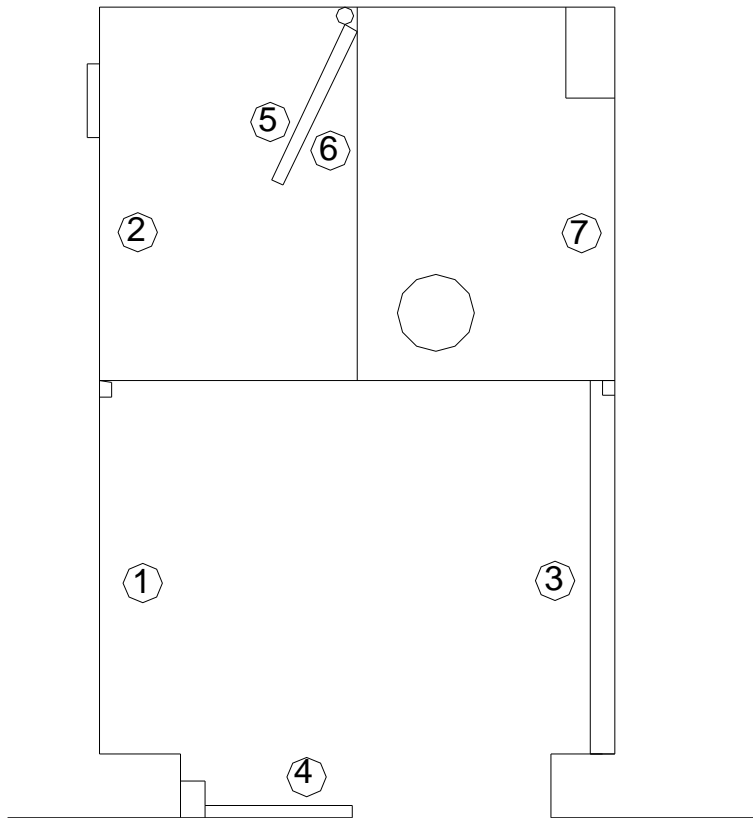

All items of practice should be done on the locations specified as marked with numbers:

1. For application of texture paint
2. For filling-up
3. Application of emulsion paint
4. For application of oil-base paint
5. For clear-lacquer polishing
6. For brushing-lacquer polishing
7. For paperhanging

Remarks : (1) location for signwriting and stencelling is not specified above; and  
(2) Item 1 is compulsory.

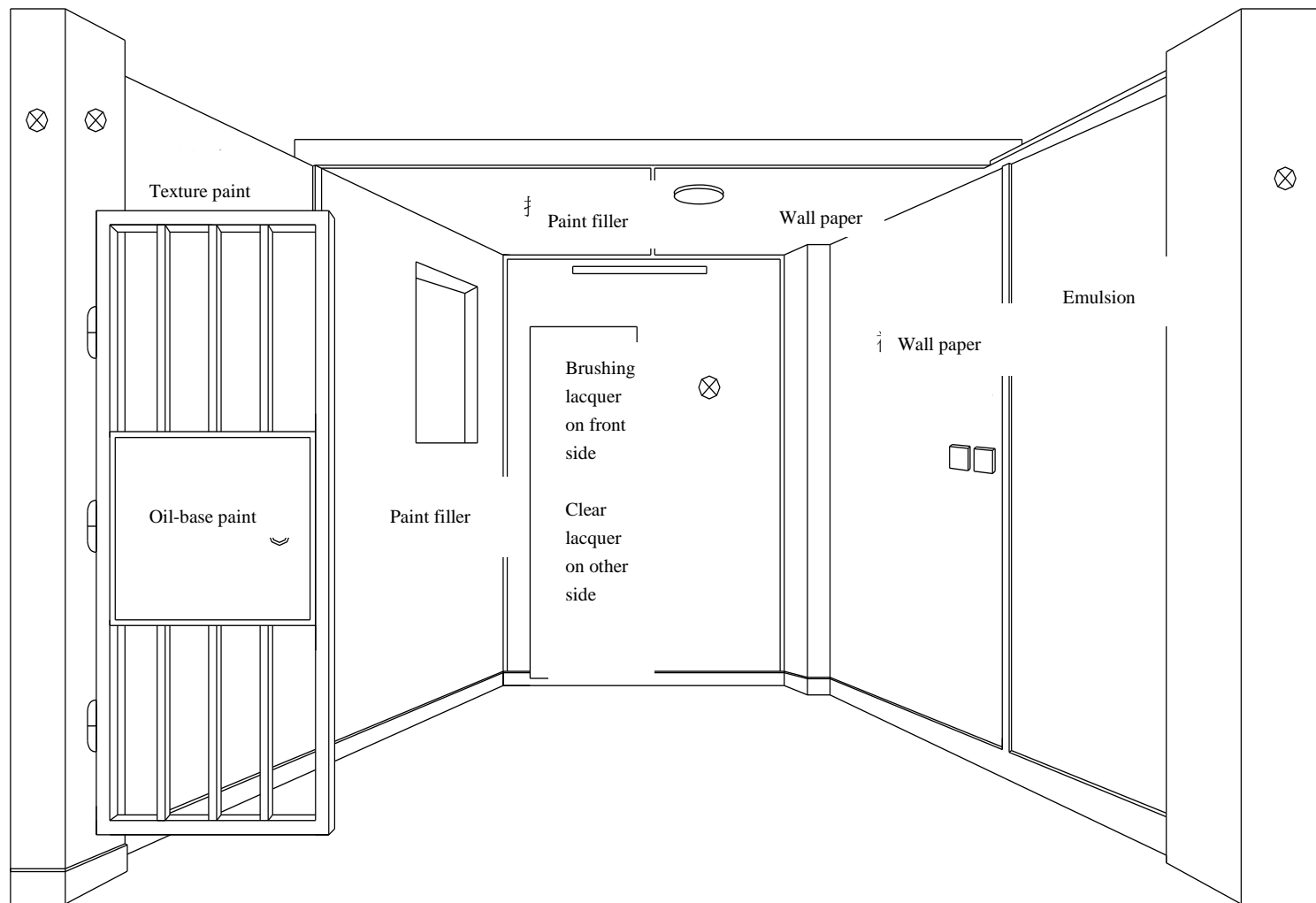

All skirtings and those areas marked with ⊗ are not applicable as per mock-up exhibition

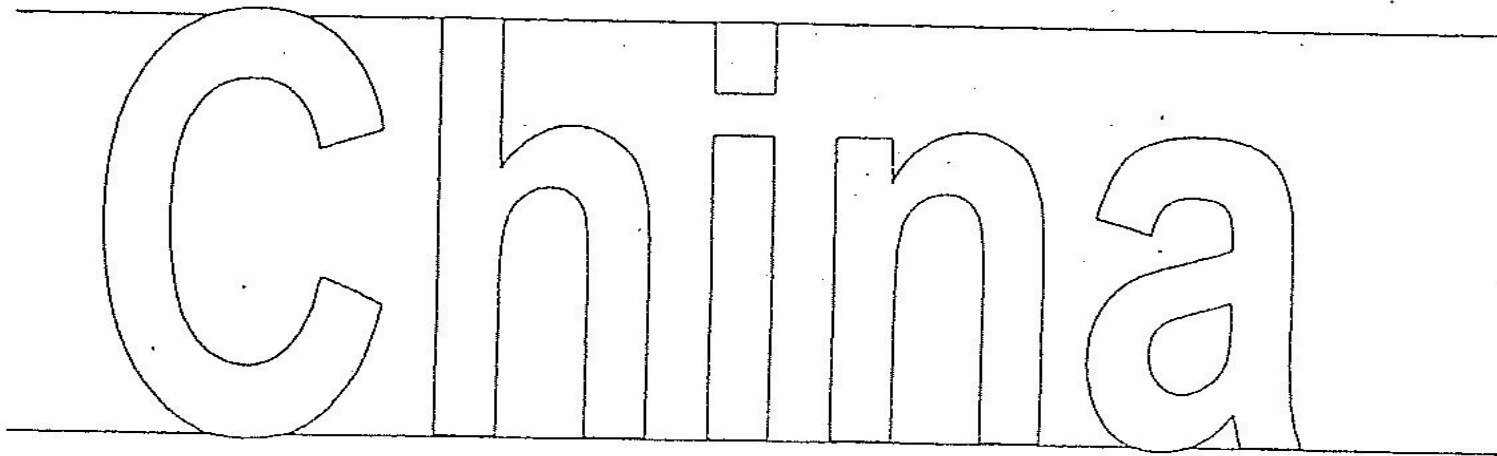
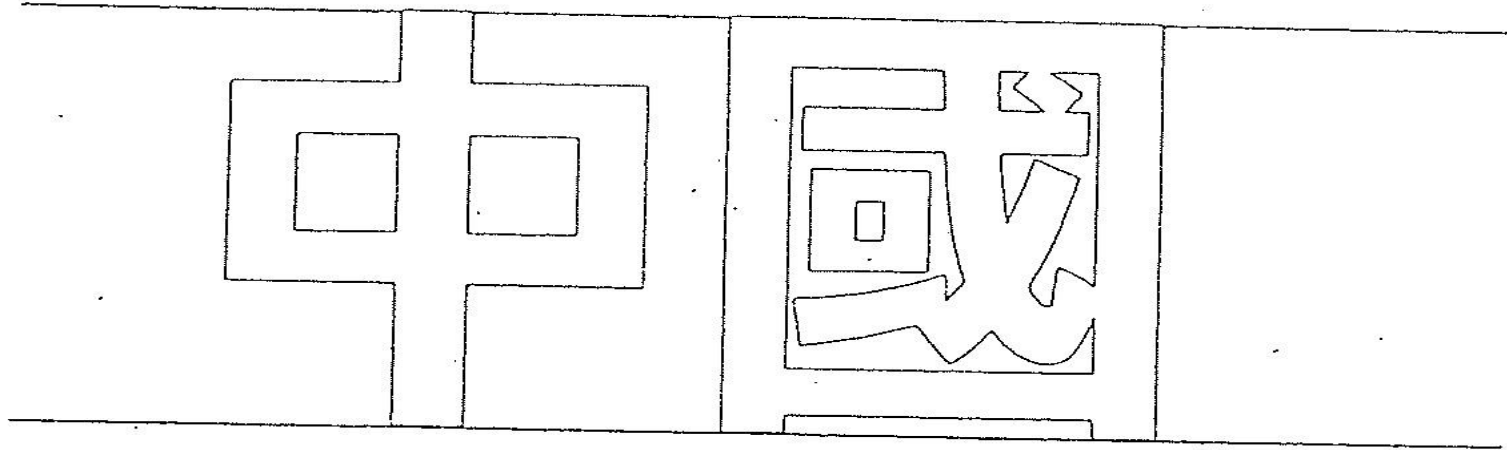

Notes to Candidates :

1. Candidates should read the test papers carefully and ask the invigilator for any queries.
2. Candidates should study the drawings and specifications attached to test papers, if any, before the test begins.
3. Candidates should carry out the test according to test papers, working drawings and specifications provided.
4. Candidates shall bring their own safety shoes, other safety equipment will be provided by trade testing centre. Candidates must take all necessary safety precautions to ensure work safety.
5. All tools and materials required by the test will be provided by trade testing centre, candidates should check and ensure their adequacy and quality. Candidates shall use the tools and materials properly based on trade practice. All the tools must be returned to trade testing centre after the test. The candidates may ask the invigilator for any problems.
6. Candidates are required to handle and move the tools and materials for use in the test, and to carry out associated works.
7. Invigilator will take record photos periodically during the test.
8. Candidates are not allowed to take any photo or video with cameras or mobile phones.
9. Candidates are not allowed to use their mobile phones during the trade tests, except for emergency situation.
10. The marking scheme is based on the following criteria :



- a) Understanding of drawing and specification
- b) Preparation works before commencement of test
- c) Working procedures
- d) Accuracy and quality of works
- e) Progress of works
- f) Proper handling and use of materials
- g) Proper use of tools and equipment
- h) Safety precautions
- i) Considerate of other trades
- h) Housekeeping after completion of test

11. All candidates must stop when time is up.

12. Candidates are required to return the test paper to invigilator after the test.

13. Offering bribe to invigilator is an offence in law and trade testing centre will report to the ICAC for any such case.

**In the event that the candidate fails to take any necessary safety precautions and / or works in any dangerous situations, he / she will be assessed failed**