

工藝測試參考圖片集

Reference Photos for Trade Tests

本工藝測試參考圖片集旨在透過相片讓考生更了解有關測試之實務試內容，助考生申請合適之測試工種及級別。

This reference photos series aims to improve the understanding of candidates about the practical test content of trade tests, and to facilitate the selection of appropriate trade test type and level well corresponding to the candidate's competence.

結構鋼架工 (中工)
Structural Steel Erector
(Intermediate Trade Test)

ii. 主要工具及物料
Major Tools & Materials

i. 測試崗位
Work Stations

iii. 成品樣板
Mockup

結構鋼架工 (中工)
Structural Steel Erector
(Intermediate Trade Test)

i. 測試崗位

Work Stations



結構鋼架工 (中工)
Structural Steel Erector
(Intermediate Trade Test)

ii. 主要工具及物料
Major Tools & Materials



結構鋼架工 (中工)
Structural Steel Erector
(Intermediate Trade Test)

iii. 成品樣板
Mockup

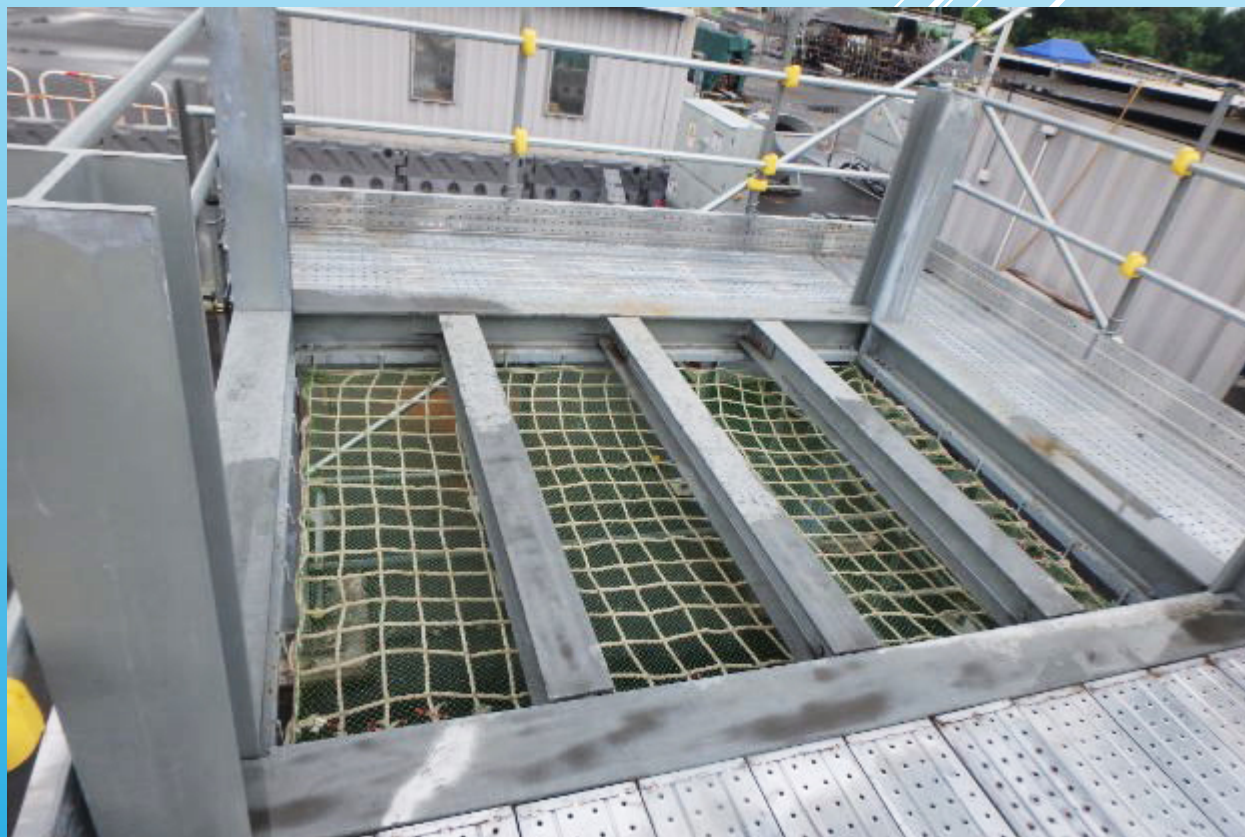

立即下載「工藝測試通」手機應用程式，掌握最新測試資訊和貼士，隨時隨地輕鬆報考！

Download TTOA Mobile App to apply trade test in a more convenient way, and learn more about the latest information and preparation tips for trade test!



查詢 Enquiry

WhatsApp/ 微信 WeChat :
5720 0071 (中文) / 5720 0072 (English)

電話 Tel : 2100 9000